

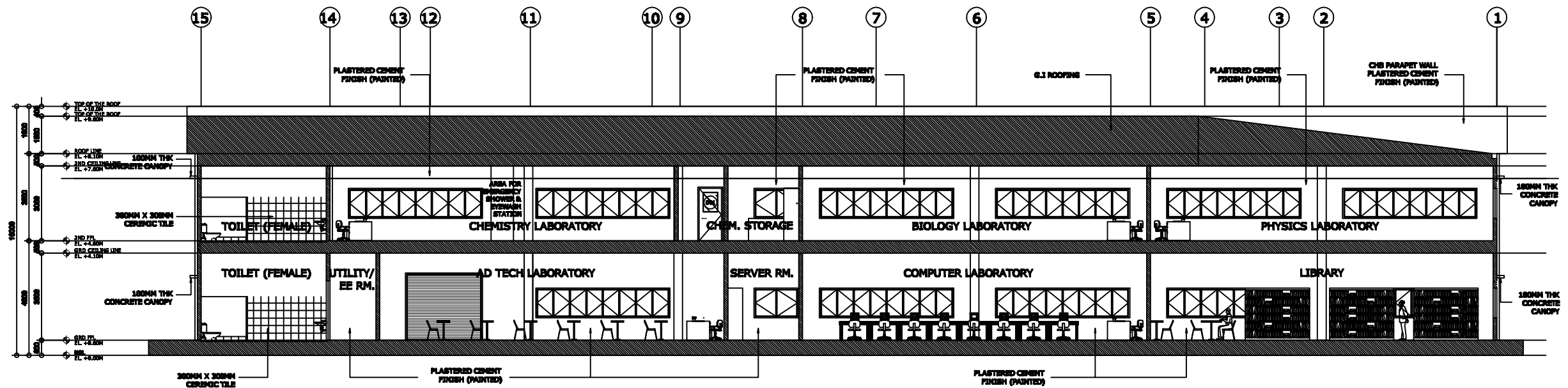

1 CROSS SECTION THRU A
A-10 SCALE 1:100M



2 LONGITUDINAL SECTION THRU B
A-7 SCALE 1:100M

OWNER:  REPUBLIC OF THE PHILIPPINES DEPARTMENT OF SCIENCE AND TECHNOLOGY PHILIPPINE SCIENCE HIGH SCHOOL MIMAROPA REGION CAMPUS BRGY. RIZAL, ODIONGAN, ROMBLON	PROJECT TITLE: CONSTRUCTION OF ACADEMIC BUILDING 1 LOCATION: BRGY. RIZAL, ODIONGAN, ROMBLON	PREPARED BY:  JOLITO G. TAN RESIDENT ARCHITECT	APPROVED BY:  EDWARD C. ALBARACIN CAMPUS DIRECTOR	SHEET CONTENTS AS SHOWN	SHEET NO. A 7 9
---	--	---	--	-----------------------------------	------------------------------